

ERMA
New Zealand



1 ENVIRONMENTAL RISK MANAGEMENT AUTHORITY
NGĀ KAIWHAKA TŪPATO WHAKARARU TAIAO



VPC Approved Handlers

Approved Handler Qualifications Staged Implementation

12 October 2004

2 ENVIRONMENTAL RISK MANAGEMENT AUTHORITY
NGĀ KAIWHAKA TŪPATO WHAKARARU TAIAO



Transfer Date

1 November 2004

Vertebrate Poisons will be transferred from the
old regulations to the new HSNO controls

Will be known as Vertebrate Toxic Agents (VTAs)

3 ENVIRONMENTAL RISK MANAGEMENT AUTHORITY
NGĀ KAIWHAKA TŪPATO WHAKARARU TAIAO



Approved Handler Requirement

/// When using the substances:

- Must be present, and
- Must be available

/// Otherwise must be locked up

4 ENVIRONMENTAL RISK MANAGEMENT AUTHORITY
NGĀ KAIWHAKA TŪPATO WHAKARARU TAIAO



Approved Handler Qualification

- /// Can become either:
 - A full Approved Handler (5 year certificate); or
 - A transitional Approved Handler (2 years)
- /// The full handler status achieved by experience, competence and knowledge
 - For specified parts of the lifecycle
- /// Transitional status is obtained by a 'deeming' provision of the regulations

5 ENVIRONMENTAL RISK MANAGEMENT AUTHORITY
NGĀ KAIWHAKA TŪPATO WHAKARARU TAIAO



Transitional Approved Handler Qualification

- /// Regulation change removes the need to go to a test certifier ('deeming')
- /// Existing licence will provide evidence during the transitional period
- /// Will need to retain the VPC licence and produce on demand.

6 ENVIRONMENTAL RISK MANAGEMENT AUTHORITY
NGĀ KAIWHAKA TŪPATO WHAKARARU TAIAO



'Deeming'

- ⚡ Transitional certificate only
- ⚡ Must currently hold a VPC licence
- ⚡ Need to have two years experience
- ⚡ Must have a full Approved Handler certificate at the end of transitional period.

Approved Handler Approval Process

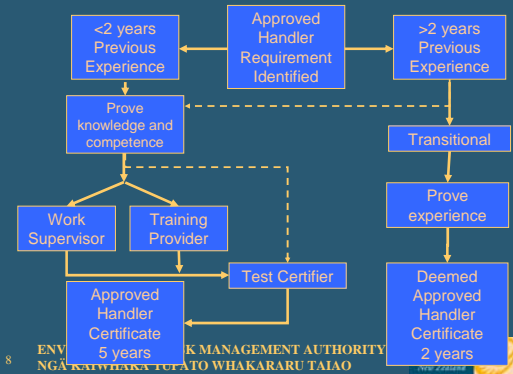

Tracking

- ⚡ Required for all controlled vertebrate poisons
- ⚡ Responsibility with 'person in charge'
- ⚡ Records at each stage of lifecycle
 - Manufacture / import through to disposal / use
- ⚡ May only transfer if:
 - To an Approved Handler
 - To an approved location (for storage Class 2 to 5)
 - In transit complies with Emergency Management Regs and Transit Depot requirements

Person in Charge

- ⚡ Equivalent to the ACVM 'Responsible Trader'
- ⚡ Can be at each site, or provided for several sites

Transport

- ⚡ Approved Handler not required in transport mode if Land Transport Safety Rules are met
- ⚡ Tracking is not applied to the transport mode if Land Transport Safety Rules are met
- ⚡ Tracked substance may be collected by transport operator who is not an Approved Handler, providing an Approved Handler has signed for the substance

Staged Implementation

- ⚡ Nothing will start until 1 May 2005 when 'deeming' starts
- ⚡ Industry has until 1 November 2005 to obtain full Approved Handlers
- ⚡ Private individuals have until 1 May 2007 on A-Z basis

Permissions

- /// Just continuing on what the Medical Officer of Health has always done.

13 ENVIRONMENTAL RISK MANAGEMENT AUTHORITY
NGĀ KAIWHAKA TŪPATO WHAKARARU TAIAO



Training

- /// Currently regulated
- /// HSNO allows different ways to meet the qualification requirements
- /// Training
 - Training organisations
 - Test certifiers

14 ENVIRONMENTAL RISK MANAGEMENT AUTHORITY
NGĀ KAIWHAKA TŪPATO WHAKARARU TAIAO



Key Dates

| | |
|-----------------|---|
| 1 November 2004 | Transfer. VPC licensing continues |
| 1 May 2005 | New law starts. New entrants obtain an Approved Handler certificate. |
| 1 November 2005 | All main industry players converted to Approved Handlers and licences. |
| 1 May 2007 | Everyone converted to Approved Handlers and licences (A-Z approach) |

15 ENVIRONMENTAL RISK MANAGEMENT AUTHORITY
NGĀ KAIWHAKA TŪPATO WHAKARARU TAIAO



Communications

- /// Various publications available from our website.
- /// Will be a Compliance Guide for VTAs
- /// Quick Guides for common issues
 - E.g. Approved Handlers; tracking

16 ENVIRONMENTAL RISK MANAGEMENT AUTHORITY
NGĀ KAIWHAKA TŪPATO WHAKARARU TAIAO



Further information

- /// ERMA New Zealand web site
www.ermanz.govt.nz
- /// ERMA New Zealand publications (from web or hard copies)
- /// By email dqinfo@ermanz.govt.nz
- /// By phone **0800 376 234**
- /// By fax **+64 4 914 0433**

17 ENVIRONMENTAL RISK MANAGEMENT AUTHORITY
NGĀ KAIWHAKA TŪPATO WHAKARARU TAIAO



VTA Licencing

Test Certifiers Workshop, Wellington

12 October 2004

19 ENVIRONMENTAL RISK MANAGEMENT AUTHORITY
NGĀ KAIWHAKA TŪPATO WHAKARARU TAIAO



Licence requirements under HSNO

There are eight important parts:

- /// Proof of identity
- /// Age
- /// Require possession for work
- /// Fit and proper person
- /// Approved handler
- /// Photo licence cards
- /// Application form
- /// Fees

All these requirements will be included on the form

20 ENVIRONMENTAL RISK MANAGEMENT AUTHORITY
NGĀ KAIWHAKA TŪPATO WHAKARARU TAIAO



Proof of Identity

Establish evidence of identity

- /// Determine the person exists (living)
- /// Person links to Identity
- /// Provide evidence:
 - Drivers Licence
 - Passport
 - Birth certificate
 - Etc.

Original documents only can be accepted.

More information to come!

21 ENVIRONMENTAL RISK MANAGEMENT AUTHORITY
NGĀ KAIWHAKA TŪPATO WHAKARARU TAIAO



AGE

- /// Must be 17 years of age and over
- /// If younger, or no licence, must work under immediate supervision of a licence holder

22 ENVIRONMENTAL RISK MANAGEMENT AUTHORITY
NGĀ KAIWHAKA TŪPATO WHAKARARU TAIAO



Require the Substance for Work

- /// Must require a licence for 'work'
- /// Employees will require a letter from an employer
- /// Confirmation of a contract for self employed or history of contracting
- /// Declaration on form

23 ENVIRONMENTAL RISK MANAGEMENT AUTHORITY
NGĀ KAIWHAKA TŪPATO WHAKARARU TAIAO



Fit and Proper Person (F&P)

- /// Similar rules as apply now!
- /// Process still being developed but Regulations include:
 - Criminal History
 - Pending criminal proceedings
 - Protection orders under the Domestic Violence Act 1955
 - Other court orders that may be considered relevant
 - Behavioural history, including history of violence, drug abuse, or alcohol abuse
 - Any information or matters collected by the Police that relates to the applicant's conduct
 - Any other information or evidence that is considered relevant to the issuing of the licence
 - Information provided by the Director of New Zealand Security Intelligence Service (grounds for revocation).

24 ENVIRONMENTAL RISK MANAGEMENT AUTHORITY
NGĀ KAIWHAKA TŪPATO WHAKARARU TAIAO



Fit and Proper Person (F&P)

Transfer Criteria

- /// Assessed as f&p, review application and if no problems confirm f&p status
 - ACVM (VTA Licence after 31 May 2000)
 - Current Firearms Licence
- /// Not assessed as f&p, obtain Police clearance. No problems confirm f&p status.
 - Must obtain at same time as the full Approved Handler certificate.
- /// F&P will need to be renewed when the full Approved Handler certificate is renewed

ERMA will provide guidelines & an assessment service for those that fall outside the guidelines.

Approved Handler Qualification

- /// Can become either:
 - A full Approved Handler (5 year certificate); or
 - A transitional Approved Handler (2 years)
- /// The full handler status achieved by experience, competence and knowledge
 - For specified parts of the lifecycle
- /// Transitional status is obtained by a 'deeming' provision of the regulations

Photo Licence Cards

- /// Process still being developed
- /// Will be issued through test certifiers for five years (via a service provider)
- /// Modify Test Certificate database to facilitate licences. Interim via service provider
- /// Card will be similar to driver licence

Application Form

Form will be developed which supports:

- /// Proof of Identity needs
- /// Why licence required
- /// Fit and Proper Person information
- /// Approved handler ?????
- /// Photo licence requirements
- /// Basic information requirements

Fees

ERMA fees still need to be worked out:

- /// Police charge
- /// Licence card charge
- /// ERMA charge (F&P assessments, database, admin, revocations, appeals)

Test Certifier Delegation

- /// Sign agreement for confidentiality of information and F&P assessment
- /// TC to be assessed as f&p
 - ACVM will be doing this for all current TCs
 - ERMA will do for all new TCs
- /// Keep records for audit.

Other Processes

- // Suspension of licence (6D)
 - False misleading application
 - Police investigation
 - Charged with an offence
 - NZSIS
- // Revocation of licence (6E)
 - False misleading application
 - Convicted of an offence
 - Action indicate no longer f&p

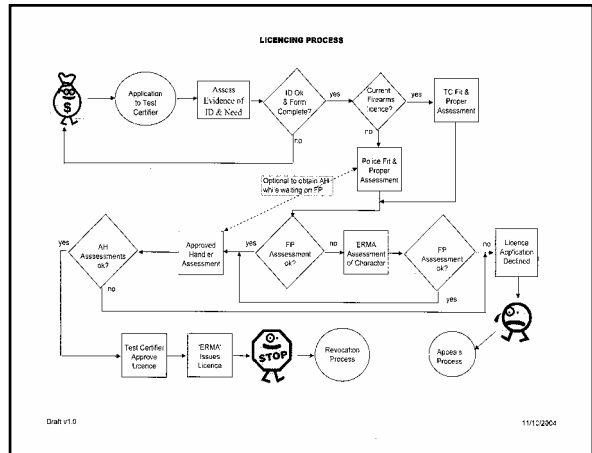

Draft v1.0

15/12/2004

ERMA
New Zealand



VTA Approved Handlers

Approved Handler Qualifications

12 October 2004



'Deeming'

- // Transitional certificate only
- // Must currently hold a VPC licence
- // Need to have two years experience
- // Must have a full Approved Handler certificate at the end of transitional period.



Approved Handler Approval Process

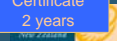
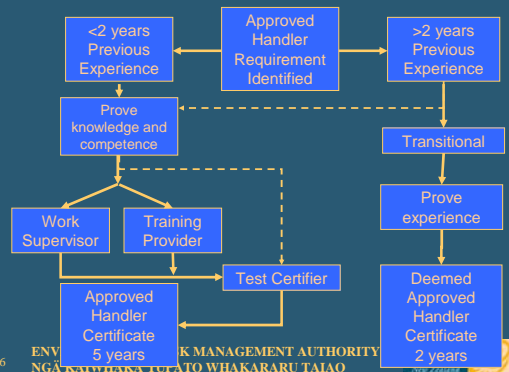

Training

- /// Currently regulated
- /// HSNO allows different ways to meet the qualification requirements
- /// Training
 - Training organisations
 - Test certifiers

37 ENVIRONMENTAL RISK MANAGEMENT AUTHORITY
NGĀ KAIWHAKA TŪPATO WHAKARARU TAIAO



Competency Requirements

- /// Personnel Qualifications Regulations
 - Operating equipment
 - Obligations and liabilities under HSNO
 - HSNO and substance
 - Adverse effects
 - Classifications
 - Controls
 - Regulations
 - Codes of Practice
 - Precautions
 - Emergency Procedures

38 ENVIRONMENTAL RISK MANAGEMENT AUTHORITY
NGĀ KAIWHAKA TŪPATO WHAKARARU TAIAO



Competency Requirements

- /// Evidence
 - Training provider or
 - Work supervisor
- /// Test Certifier to be satisfied

39 ENVIRONMENTAL RISK MANAGEMENT AUTHORITY
NGĀ KAIWHAKA TŪPATO WHAKARARU TAIAO



Operating equipment

- /// Training?
- /// Evidence?

40 ENVIRONMENTAL RISK MANAGEMENT AUTHORITY
NGĀ KAIWHAKA TŪPATO WHAKARARU TAIAO



Obligations and liabilities under HSNO

- /// Training?
 - Unit Standards 18412, 20645
 - Other?
- /// Evidence?

41 ENVIRONMENTAL RISK MANAGEMENT AUTHORITY
NGĀ KAIWHAKA TŪPATO WHAKARARU TAIAO



HSNO and substance

- /// Training?
- /// Evidence?

42 ENVIRONMENTAL RISK MANAGEMENT AUTHORITY
NGĀ KAIWHAKA TŪPATO WHAKARARU TAIAO



Guidelines

- /// Requirements
- /// Who?

43

ENVIRONMENTAL RISK MANAGEMENT AUTHORITY
NGĀ KAIWHAKA TŪPATO WHAKARARU TAIAO



ERMA
New Zealand



44

ENVIRONMENTAL RISK MANAGEMENT AUTHORITY
NGĀ KAIWHAKA TŪPATO WHAKARARU TAIAO

